

M.M.A. BI/PP No. 1  
 C.No. B/23832/87  
 PART I  
 PART II  
 A.M. D.P.

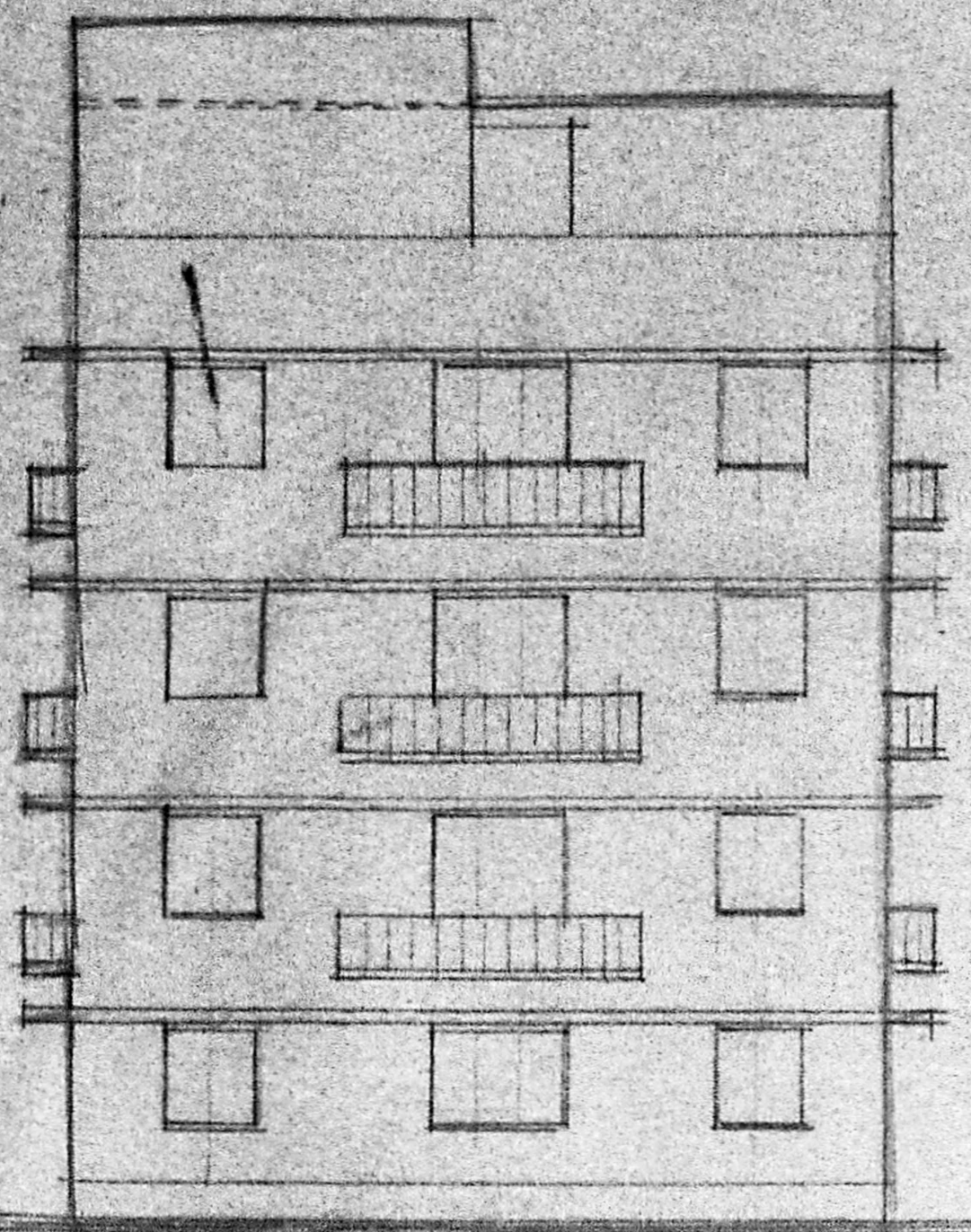

FRONT ELEVATION

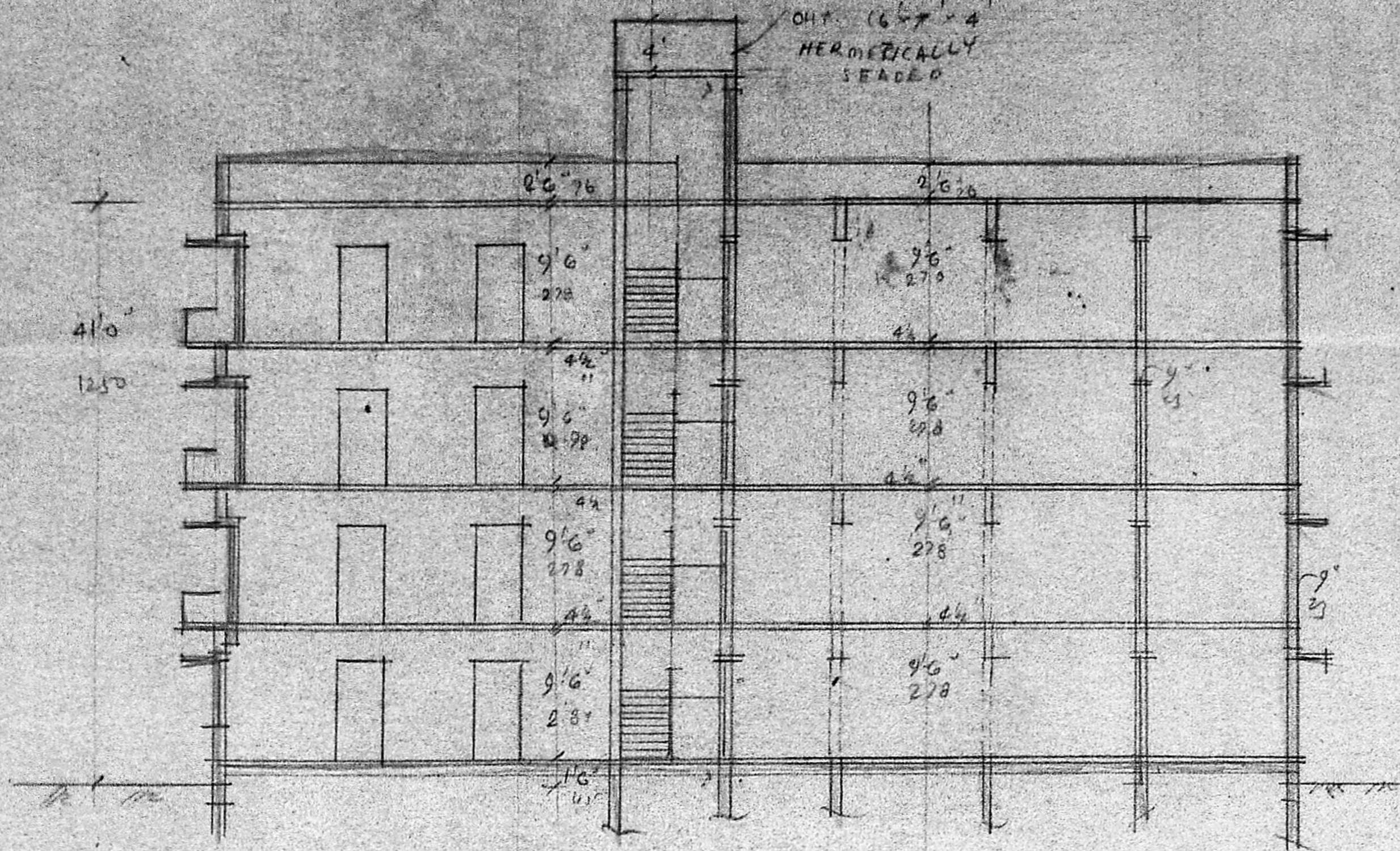

SECTION ON AA

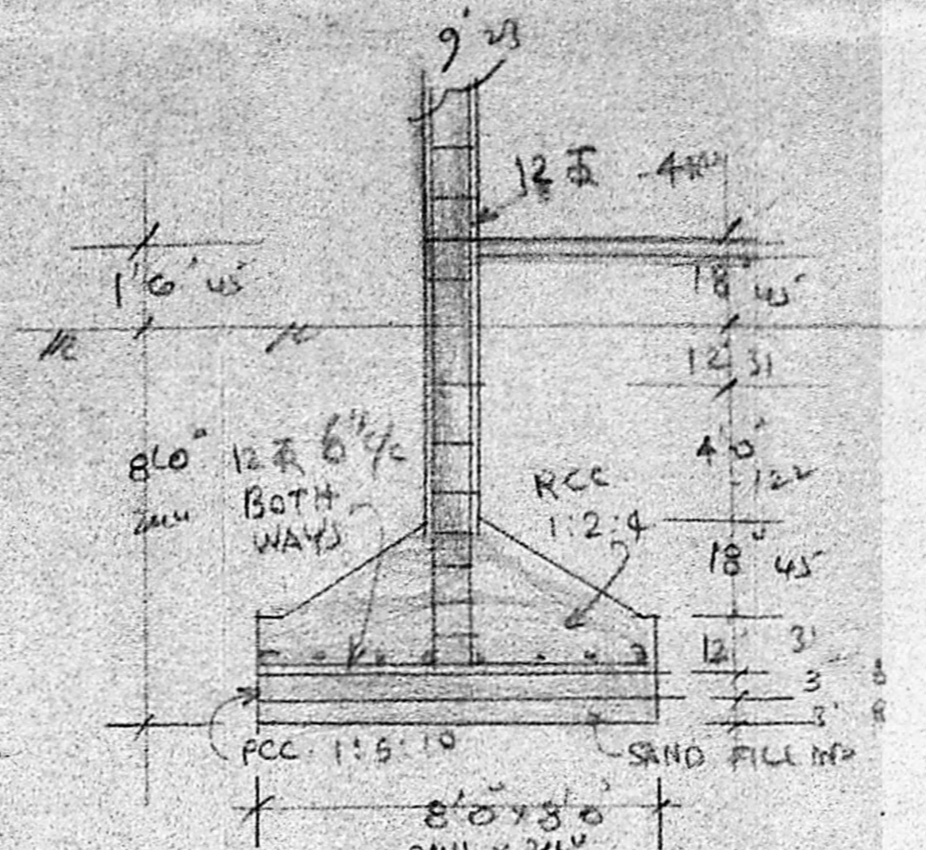

DETAILS OF RCC COLUMN  
 SCALE: 1"=4'0" (1:50)

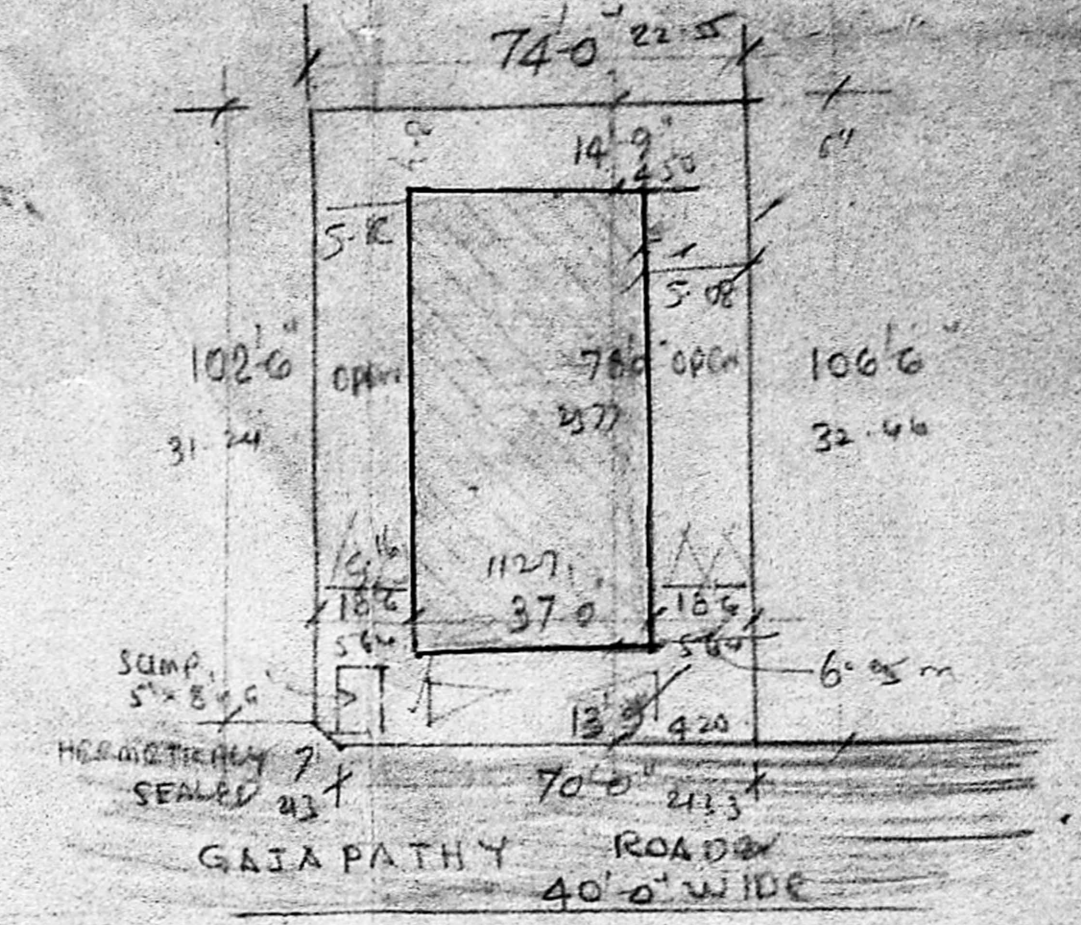

SITE PLAN SCALE 1"=33'0" (1:400)

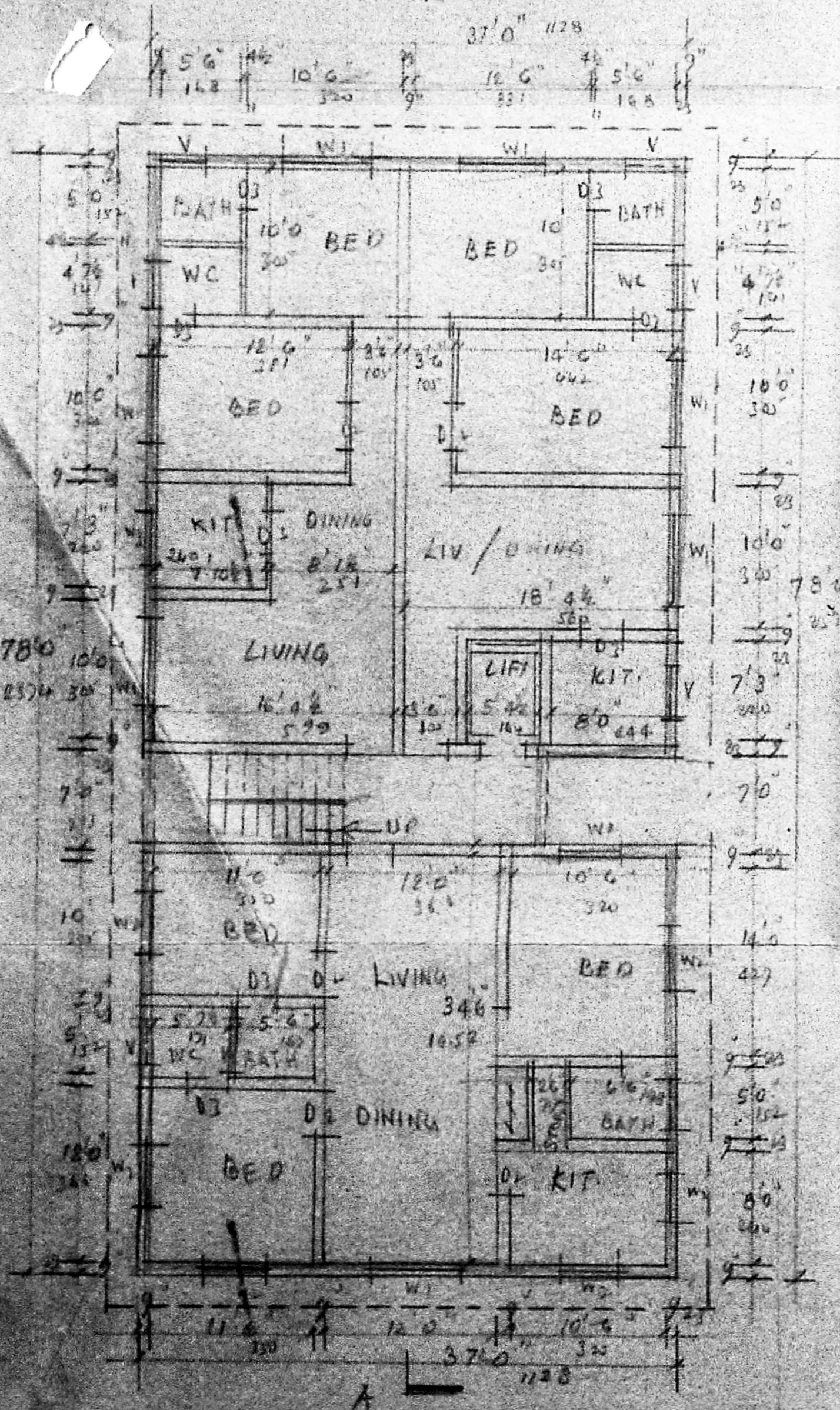

PLAN OF GROUND FLOOR

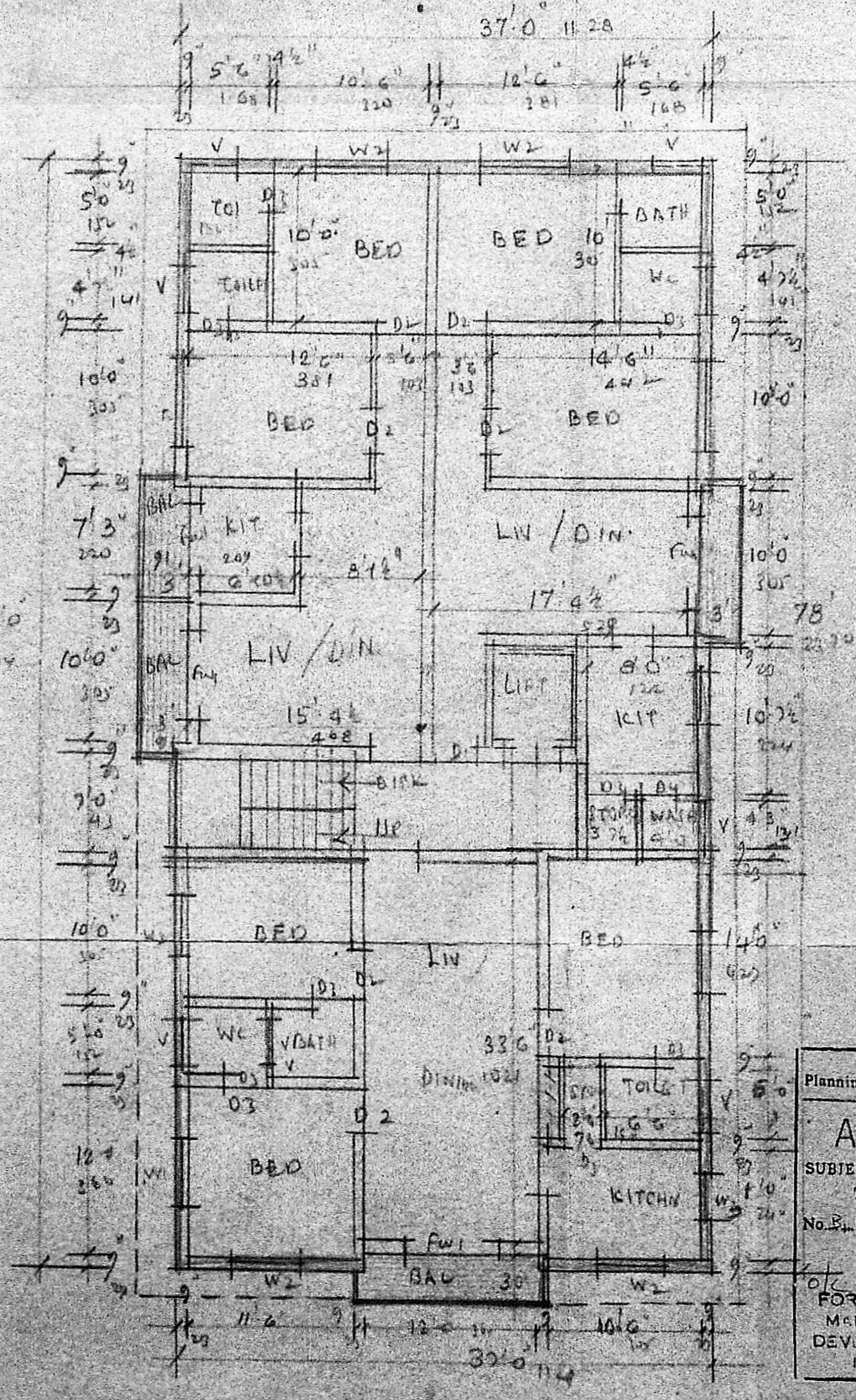

TYPICAL FLOOR PLAN OF  
 FIRST, SECOND AND THIRD FLOOR PLAN

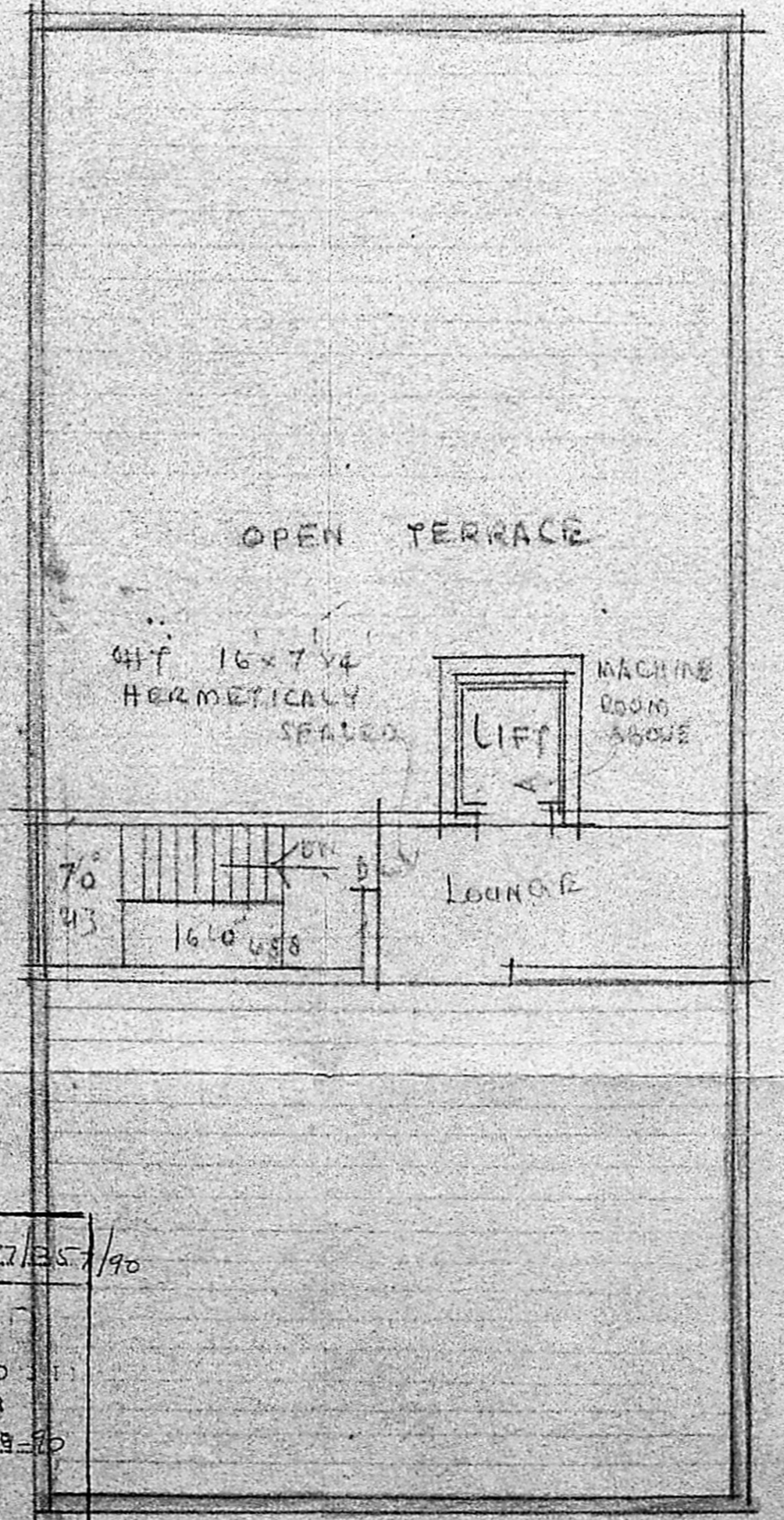

TERRACE PLAN

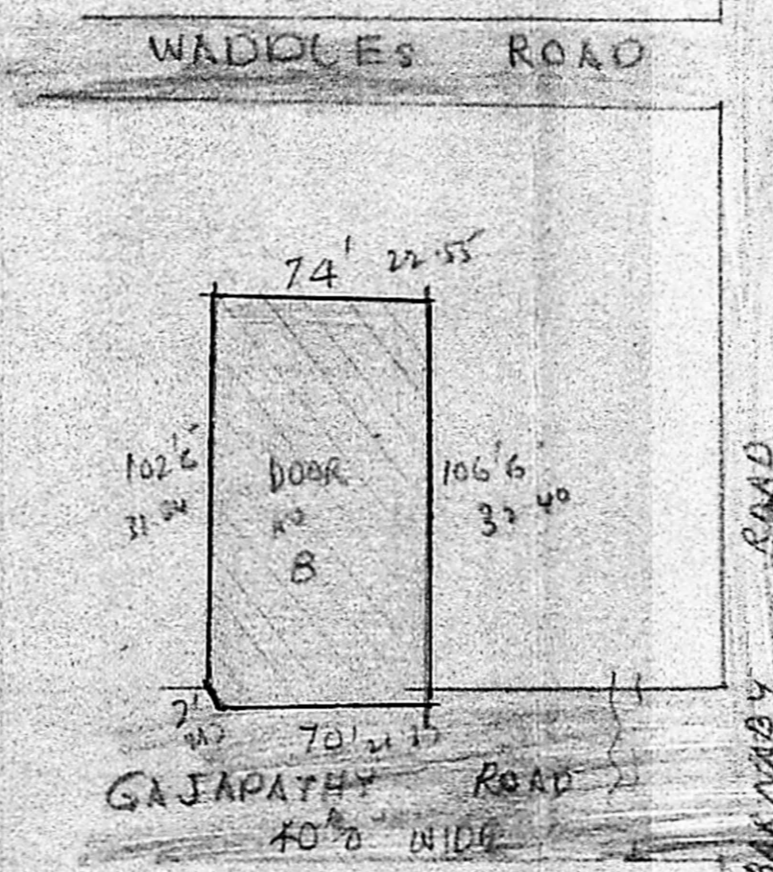

KEY PLAN NOT TO SCALE

SPECIFICATION:

FOUNDATION: RCC COLUMN 8"x8" OVER PCC BED  
 RCC COLUMN, PLINTH BEAM, LINTEL, SURIMAOE  
 AND ROOF SLAB WITH RCC 1:2:4. SUPERSTRUCTURE  
 WITH BRICK WORK IN CM 1:6 PLASTERING WITH CM  
 1:4, 12mm THICK FOR WALLS AND CEILING.  
 FLOORING WITH PCC 1:5:10 AND FINISHED  
 WITH MOSAIC TILES. WHITE AND COLOUR  
 WASH TWO COATS  
 COLOUR INDEX: PROPOSED IN  
 BOUNDARY IN  
 ROAD IN

JOINERY

D1	DOOR	3'3" x 7'0"	100x213
D2	"	3'0" x 7'0"	91x213
D3	"	2'6" x 7'0"	76x213
Fw	FRENCH WINDOW	6'0" x 7'0"	183x213
W1	WINDOW	6'0" x 4'6"	183x133
W2	"	4'0" x 4'6"	128x133
W3	"	3'0" x 3'6"	91x103
V	VENTILATOR	3'0" x 2'0"	91x61
J	RCC JALZI	7'0" x 7'0"	213x213

PLAN SHOWING THE PROPOSED FLATS  
 AT DOOR NO 8, GAJAPATHY ROAD, KILPAUK  
 RS NO 3130/58 OF PURASAWAKKAM, BLOCK 52  
 DIVISION 71. SCALE 1"=8'0" (1:100)  
 CUD DOOR NO 4. A

Planning Permit No. B/10327/85/70  
**APPROVE**  
 SUBJECT TO THE CONDITIO  
 THIS OFFICE LETTER  
 No. B/23832/87/100-2-30  
 FOR MEMBER SECRETARY  
 MADRAS METROPOLITAN  
 DEVELOPMENT AUTHORITY  
 MADRAS 600033

*S. S. Srinivasan*  
 S. SUMADEVA, A.E. (M.A.)  
 E.E., P.A.

N.S. Raghavaram  
 OWNER

C. SURVEYOR